



TIKOS workwear

The module for leasing and customer owned laundry

Manage and calculate your workwear with our workwear module. Clear recording, direct allocation, and simple administration are available to you - both for your own workwear and that of your customers.

Detailed wearer recording

All **wearers are recorded in detail** in the master data: the department, cost centre, personnel number, occupation, and other information can be supplemented by the numbers of the dispenser and a chip card. Information on colour, size, one name, and up to five other embroidery emblems, the processing and delivery type as well as the locker compartment and the equipment quantity in the form of allocation profiles allow for easy recording. In addition, up to five **wearer-specific changes** to the item (e.g. „arm length shortened to 78 cm“) can be recorded. Different formats for patch labels can be stored for each item of the wearer, with a distinction being made between indicator labels and logo labels. The labels are printed directly from the application. Printing can be done on all customary printers. If a fixed-term contract has been concluded with a client, there is the option of automatic collective equipment of all wearers with new items when the contract is renewed. After the contractually agreed rental period, laundry items can also be automatically transferred from leasing to customer ownership. Instead of a more expensive rental price, a wash price or a cheaper rental price is then automatically charged thanks to the fair model.

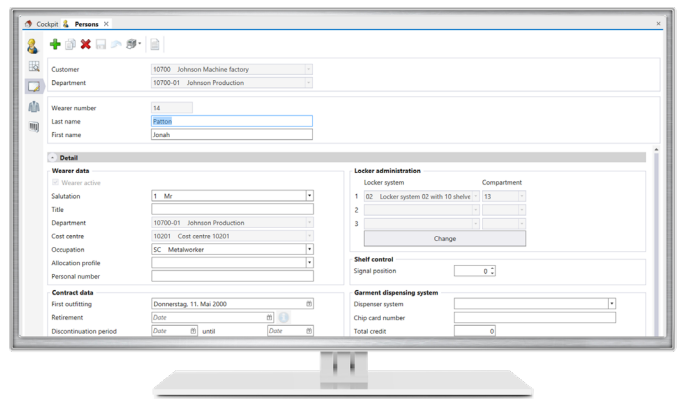

Clear history of all activities

From the first clothing to replacement, exchange, discard, or return: a clearly arranged history provides information about the stock at any time - and this per customer, wearer, item, and item specification such as colour, size and modification. **Transparency** is created by **unique identification numbers** (e.g. barcode, QR code or RFID chip) assigned to each item. By scanning these numbers at the goods-in and/or goods-out point, all movements can be displayed. This makes it possible to see at a glance how old and how often an item has been washed and whether it has already had to be repaired or reworked. The identification numbers also make it possible to reassign or discontinue individual wearers or articles, for example, if different workwear is needed in summer than in winter. Any number of signals (information for your employees) can be set for each item, informing your employees of all necessary work steps, such as an automatic signal on an item to be replaced when new items have arrived in the laundry from the supplier. Transparency and overview are also provided at all times when using neutral laundry nets that belong to the laundry and not to the customer. This means that even unmarked items can be processed. For this purpose, these nets are simply assigned to the customer at the goods-in and withdrawn again at the goods-out.

Numerous evaluations and control possibilities

Numerous evaluations complete this module. For example, the scanning performance can be displayed at any time per workstation, user, and current customer. All stored data can be output in list form and exported in different formats such as Excel, CSV, or text file. The determination of the customer exchange rate can be carried out just as easily as the listing of the residual value (optionally as a separate module) of one or more articles of a customer/wearer on any date. Within the framework of storage management (optional module), all articles can be stored with purchase price and order number for the different suppliers.



TIKOS workwear

The module for leasing and customer owned laundry

Advantages

- Clear display of the entire history per customer, wearer and item specification
- New fitting - return - replacement - exchange - removal from service
- Locker compartment management (up to three compartments per wearer) with automatic calculation of locker and compartment rentals
- Automation of processes by signals, e.g. repatching, repairs etc.
- Management of wearer-related laundry and pool laundry
- Management of customer-owned workwear
- Clear statistics on exchange rate and durability
- Transparency through recording of goods-in and goods-out
- Numerous possible invoice attachments
- Cost centre management
- Equipment profiles with set calculation
- Shelf management for sorting workstation
- Reservation list sorted by customer or supplier
- Automatic calculation of patch labels
- Automatic transfer from leasing to customer ownership
- Additional calculation in case of shortfall of contract equipment
- Repair registration and automatic calculation (optional)
- Storage management (optional)
- Residual value management (optional)
- Sales management (optional)
- Interface to sorting systems (optional)
- Interface to garment distribution systems (optional)